Happy Together riff
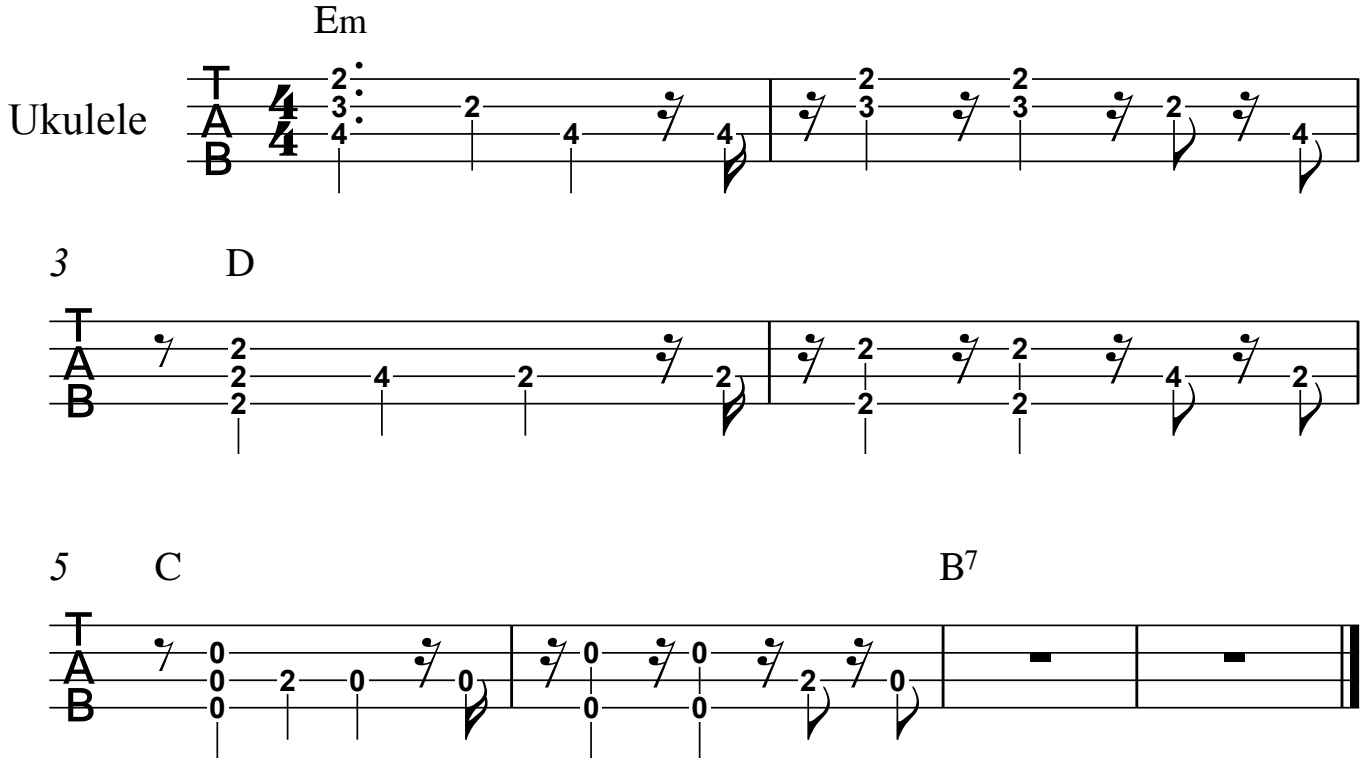
Turtles